

GOD BLESS AMERICA

3

Introduced by Kate Smith Armistice Day, 1938

Medium in F (C to D)

By IRVING BERLIN

Moderato

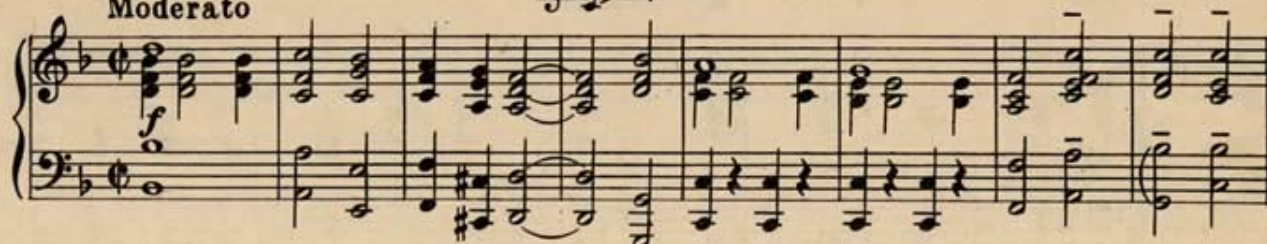

VOICE

ad lib.

While the storm clouds gath-er Far a-cross the sea, Let us swear al-

ad lib.

le-giance To a land that's free, Let us all be grate-ful For a land so

fair, As we raise our voi-ces In a sol-emn prayer.

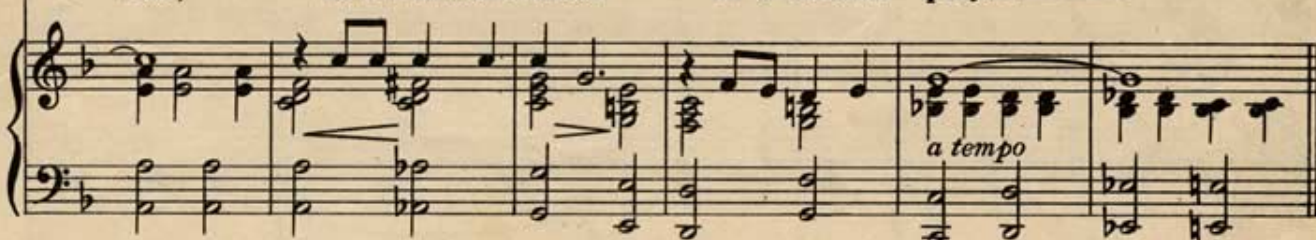

NOTICE In order to preserve the character of this composition, no arrangements may be made without written permission.

Copyright 1939 by IRVING BERLIN INC., 799 Seventh Ave., N. Y. C.

All Rights Reserved Including the right of Public Performance for Profit.
International Copyright Secured.

Made in U. S. A.

CHORUS

Marziale

GOD BLESS A - MER - I - CA

Land that I love Stand be -

side her and guide her Thru the

night with a light from a - bove From the

moun - tains to the prai - ries To the

o - ceans white with foam

The second system of the musical score. The vocal line continues with the lyrics 'o - ceans white with foam'. The piano accompaniment continues with similar harmonic support.

GOD BLESS A - MER - I - CA My home

The third system of the musical score. The vocal line continues with the lyrics 'GOD BLESS A - MER - I - CA My home'. The piano accompaniment continues with similar harmonic support.

sweet home. home.

The fourth system of the musical score, featuring a first and second ending. The vocal line has the lyrics 'sweet home. home.' with a repeat sign and first/second endings. The piano accompaniment includes a crescendo marking and ends with a double bar line and repeat sign.